AFRICAN ARTE

TRIBAL & ETHNOGRAPHIC ARTWORKS EST. 1998

THE ART OF THE AFRICAN KINGDOMS

FEATURED COLLECTION 2018

THE ART OF THE AFRICAN KINGDOMS

For thousands of years, African artists have experimented with and mastered diverse materials and technologies that have enabled them to produce works of astonishing beauty and technical excellence.

Today, traditional African art is one of the most popular studied form of art typically found in museum collections. European modernists admired the aesthetics of what they called "Primitive Art," — European and American cubist and totemic artists, such as Pablo Picasso, Amedeo Modigliani, and Henri Matisse, in the early twentieth century, were heavily influenced by traditional African art.

We invite you to celebrate the diversity of various ethnic cultures from Africa through this private collection and to share it. Cultural heritage provides a "tangible link" to the past and it is a great educational tool for the study of ancient societies and cultures. Africa lacks the institutions and resources to protect these precious works due to wars and poverty. We seek to protect the artifacts from destruction in war-torn countries but also create an emotional connection. The fighting has already caused great destruction of religious artifacts and structures.

This entire collection has been curated by the Founder and Owner of African Arte Gallery, Seydou Mamadou Keita, and comprises 200 pieces, representing years and years of African artistic heritage, with masks, sculptures, utilitarian objects, bronze pieces, from several ancient African civilizations of Dogon, Djenne, Grebo, Senufo, Chamba, Fang, and many more.

Zambia - Chokwe
W - 23; H - 35; D - 23

Zambia - Chokwe
W - 19; H - 27; D - 19

Zambia - Chokwe
W - 20; H - 33; D - 33

Mali - Dogon Bronze Currency
W - 09; H - 10; D - 03

Mali - Dogon Bronze Bell
W - 9; H - 29; D - 7

Benin - Oba Bronze King
W - 19; H - 10; D - 6

Mali - Dogon Horserider
W - 8; H - 9; D - 3

Gabon - Punu
W - 18; H - 30; D - 14

Gabon - Punu
W - 17; H - 36; D - 22

Gabon - Punu
W - 30; H - 32; D - 16

Nigeria - Bamileke
W - 33; H - 130; D - 36

Angola - Chokwe
W - 22 ; H - 15 ; D - 10

DRC - Yombe Vili
W - 2; H - 34; D - 20

DRC - Yombe Vili
W - 23; H - 37; D - 23

RDC - Yaka Cisandje Lamellaphone
W - 22; H - 41; D - 8

Kongo - Pende
W - 27; H - 34; D - 27

Mali - Bamana
W - 21; H - 38; D - 17

Nigeria - Kunin Chamba
W - 13; H - 42; D - 13

Mali - Senufo
W - 10; H - 94; D - 10

Chad- Sao Bronze
W - 10; H - 20; D - 8

Mali - Dogon
W - 02; H - 10; D - 02

Mali - Dogon
W - 41; H - 14; D - 07

DRC - Kuba Pwoom Itok
W - 20; H - 32; D - 15

Congo - Nkisi Nkondo

Congo - Nkisi
W - 12; H - 37; D - 8

Ivory Coast - Baule
W - 20; H - 59; D - 13

Mali - Bamana
W - 20; H - 37; D - 11

Liberia - Dan
W - 14; H - 25; D - 9

Liberia - Bete
W- 19; H - 30; D - 17

Congo - Kongo Dog Nail Fetish
H - 32; W - 10; H - 13

Gabon - Kota Mbulu Ngulu
W - 20; H - 49; D - 7

Gabon - Kota Mbulu Ngulu
W - 30; H - 57; D - 10

Gabon - Kota Mbulu Ngulu
W - 13; H - 35; D - 7

Mali - Bamana Marka
W - 44; H - 14; D - 7

Ivory Coast - Baule
W - 21; H - 32; D - 27

Ivory Coast - Dan Spoon
W - 18; H - 64; D - 14

Congo RDC - Mangbetu Harp

Congo- Luba
W - 20; H - 15; D - 12

Mali - Dogon
W - 24; H - 60; D - 24

Congo -Tabwa

DRC - Yaka Slit Drum
W - 4.5; H - 21

Ivory Coast Baule
W - 20; H - 45; D - 20

Ivory Coast - Baule
W - 25; H - 49; D - 34

Ivory Coast - Baule
W - 20; H - 59; D - 20

Angola - Chokwe
W - 52; H - 22; D - 14

Democratic Republic of Congo - Lega
W - 34; H - 20; D - 14

Cameroon - Bangwa Royal Ancestor
W - 42; H - 221; D - 42

DRC Songye Kifwebe
W - 19; H - 35; D - 13

Cameroon - Bangwa Royal Ancestor
W - 42; H - 212; D - 42

Mali - Bamana
W - 15; H - 73; D - 15

Mali - Bamana Maternity
W - 16; H - 76; D - 14

Mali - Bamana
W - 20; H - 94; D - 20

Mali - Bamana
W - 16; H - 54; D - 16

Gabon - Fang Fetish
W - 22; H - 52; D - 22

DRC - Yombe
W - 14; H - 41; D - 12

Nigeria- Mama Bushcow Helmet
W - 43; H - 20; D - 17

Congo - Mbete
W - 54; H - 15; D - 13

Cameroon - Namji Fetish Doll
W - 7; H - 20; D - 5

Zambia - Mbunda Sachihongo
W - 25; H - 30; D - 14

Mali - Fetish Dogon
W - 11; H - 62; D - 11

Mali - Djenne
W - 23; H - 44; D - 32

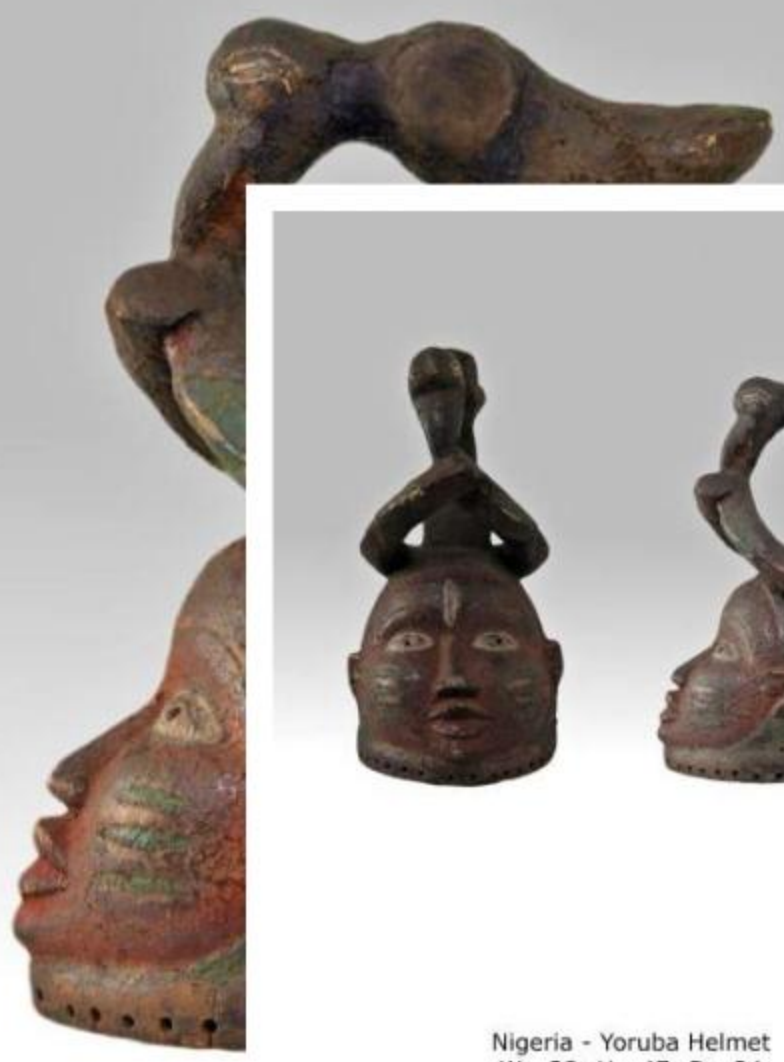

Nigeria - Yoruba Helmet
W - 38; H - 47; D - 24

Mali - Malinke / Maninka
W - 15; H- 51; D- 15

Mali - Dogon Maternity
W - 15; H - 46; D - 15

Gabon - Kwele
W - 22; H - 40; D - 16

RDC - LEGA
W - 17; H - 20; D - 15

Gabon - Fang
W - 19; H - 54; D - 12

Gabon - Fang Ngil
W - 20; H - 54; D - 17

Mali - Bamana Staff
W - 11; H - 70; D - 11

Mali - Bamana Staff
W - 24; H - 90; D - 06

Mali - Dogon
W - 18; H - 46; D - 40

Mali - Dogon
W - 08; H - 59; D - 08

Mali - Dogon
W - 13; H - 59; D - 13

Mali - Dogon
W - 17; H - 75; D - 17

Mali - Dogon
W - 09; H - 47; D - 09

Lamellaphone "cisandje" - Chokwe Angola

DRC Mangbetu
W - 21; H - 57; D - 21

Mali - Dogon
W - 19; H - 100; D - 19

Mali - Dogon Housepost
W - 36; H - 104; D - 36

Mali - Dogon Maternity
W - 20; H - 128; D - 25

Mali - Dogon
W - 25; H - 93; D - 25

Mali - Dogon
W - 13; H - 52; D - 13

Mali - Dogon
W - 08; H - 34; D - 08

Mali - Kono Helmet Dogon
W - 23; H - 78; D - 11

Mali - Malinke
W - 20; H - 72; D - 20

Mali - Nommo Dogon
W - 22; H - 75; D - 22

Mali - Kanaga Dogon
W - 55; H - 90; D - 16

Mali - Koro
W - 41; H - 74; D - 15

Mali - Bronze Dogon
W - 13; H - 02; D - 01

Mali - Dogon Spear
W - 05; H - 101; D - 03

Mali -Dogon Bronze
W - 02; H - 09; D - 02

Kongo - Chokwe
W - 19; H - 25; D - 17

Nigeria - Ife Head
W - 22; H - 34; D - 22

Mali - Dogon
W - 21; H - 80; D - 21

Mali - Senufo Sejen Bird
W - 24; H - 68; D - 18

Mali - Senufo Janus
W - 18; H - 34; D - 09

Nigeria - Kaka / Keaka
W - 13; H- 49; D - 13

Cameroon - Kaka
W - 13; H - 55; D - 13

Congo - Reliquary Guardian

Nigeria - Yoruba Veranda Post
W - 25; H - 210; D - 25

Mali - Senufo
W - 33; H - 92; D - 18

Nigeria - Chamba
W - 8; H - 53; D - 8

Nigeria - Mambela
W - 38; H - 158; D - 10

Tabwa - Congo

RDC - Yaka Suku
W - 15; H - 29; D - 7

Keaka - Nigeria
W - 12; H- 39; D- 12

Mali - Dogon Iron-forged
W - 9 ; H - 103; D - 9

Gabon - Betsi Fang
H - 33; W - 24; D - 13

Nigeria - Kaka/Keaka
W - 13; H - 49; D - 13

Mali - Tellem Dogon
W - 49; H - 97; D - 24

Mali - Nommo Figure
W - 10; H - 32; D - 12

Kongo - Kuyo
W - 27; H - 110; D - 23

Gabon - Betsi Fang
H - 33; W - 24; D - 13

Mali - Djenne Terracotta
W - 08; H - 37; D - 08

Angola - Chokwe
W - 6 ; H - 50; D - 6

RDC - Kuba
W - 6; H - 20; D - 5

RDC - Kuba
W - 5; H - 31; D - 6

Nigeria - Anang Ibibio
W - 32; H - 58; D - 14

Nigeria - Yoruba
W - 25; H - 82; D - 25

Nigeria - Ijo
W - 20; H - 42; D - 20

Mali - Bamana
W - 22; H - 18; D - 52

Mali - Koro
W - 20; H - 93; D - 15

Cameroon - Bamoun
W 61; H - 167; D - 61

RDC - Lega

Mali - Bamana
W - 14; H - 59; D - 14

Cameroon - Bronze Tikar Maternity
W - 17; H - 67; D - 19

DRC Zaire - Nkisi Nkonde Kongo / Vili
W - 28; H - 73; D - 23

Nigeria - Katsina Ala Nok
W - 19; H - 54; D - 23

Guinea - Baga
W - 27; H - 150; D - 40

Angola - Lwena Comb
H - 14; W - 6; D - 2

Nigeria - Chokwe (Quioco)
W - 10; H - 22; D - 2

RDC - Songye
W - 6; H - 32; D - 5

Mali - Dogon Post
W - 37; H - 104; D - 35

Mali - Malinké/Maninka
W - 35; H - 100; D - 35

Ivory Coast - Senufo

Angola - Chokwe
W - 23; H - 73; D - 21

RDC - Suku Smoking Pipe

RDC - Kuba

Ivory Coast - Bete
H - 101; W - 21; D - 16

Burkina Faso
W - 120; H - 18; D - 21

RDC - Yaka

Burkina Faso - Bwa
W - 57; H - 24; D - 11

Angola - Chokwe Pipe
W - 13; H - 40

Angola - Chokwe Pipe
W - 17; H - 47

Angola - Chokwe Fly Whisk
W - 5; H - 22; D - 30

Angola - Chokwe

RDC - Suku

RDC - Yaka Smoking Pipe

Angola - Chokwe

Angola - Chokwe Smoking Pipe

Gabon - Mahongwe
H - 70; W - 25; D - 16

Congo - Songye
H: 60; W: 11; D: 11

Angola - Chokwe Smoking Pipe

Angola - Chokwe Smoking Pipe

Angola - Lwena Comb
H - 8; W - 14; D - 2

Mali - Dogon
A - 34 cm ; L - 16 cm ; P - 15 cm

Congo - Luba
W - 32; H - 15; D - 12

Gabon - Fang
W - 17; H - 45; D - 15

Mali - Dogon
W - 27; H - 145; D - 30

Gabon - Fang
W - 24; H - 48; D - 18

Cameroon - Bamoun
W - 46; H - 30; D - 20

Ivory Coast - Baule Janus
H: 26; W: 18; D: 11

Mali - Senufo
W - 18; H - 81; D - 17

Mali - Senufo
W - 20; H - 136; D - 23

Angola - Chokwe Medecine Pot

RDC - Yaka

Congo - Denguese
H - 50; W - 12; D - 12

Gabon - Fang Ngil
H - 54; W - 20; D - 17

AFRICAN ARTE

S.M.KEITA

MÁSCARAS · ESTATUETAS · BRONZE · BOGOLAN · TERRACOTA

WWW.AFRICAN ARTE.COM

africanartegallery

african_arte_galeria